

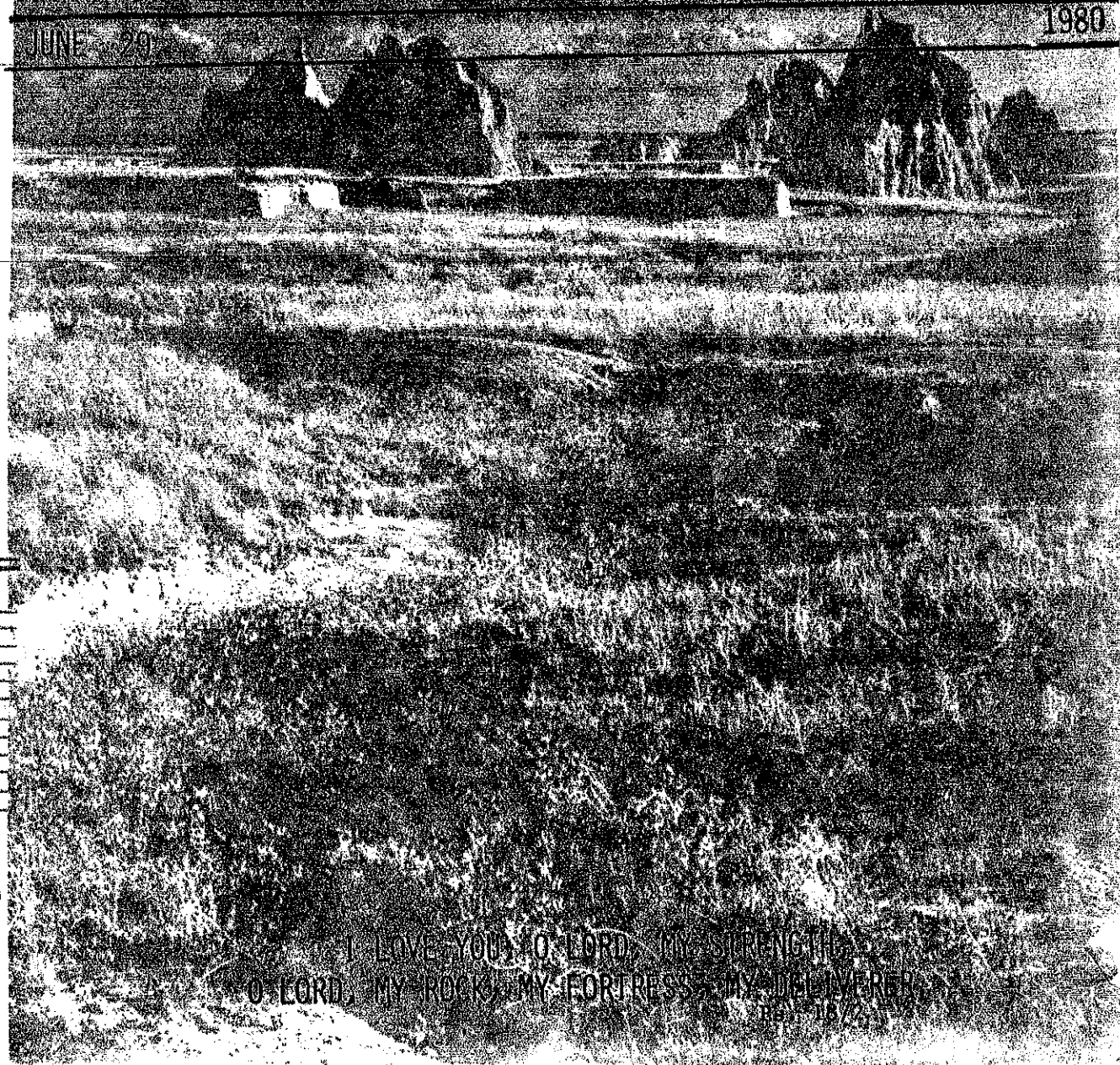

Sacred Heart Parish

Box 910, WASILLA, ALASKA 99687
Telephone: 907-376 5087

Lo SACRED HEART Lune



Sacred Heart Parish

Name _____
last first spouse's first name

Address _____
mailing Subdivision or hwy millepost

Phone _____ Children _____
girls ages boys ages

To be a Parish Community takes involvement. Everyone is needed, however small the part or time contributed. YOU decide what we can do together. Check the activity you want:

Comments/Suggestions:

- St. Jude _____
- News letter _____
- Choir _____
- C C D _____
- Bldg Comm. _____
- Baby Sitting _____
- Family Ministry _____
- Finance Comm. _____
- Pancake breakfast _____
- Religious Educ. _____
- Teen Activities _____
- Bldg Maintenance _____
- Land Use/Planning _____
- Church Cleaning _____
- Parish Socials _____
- Bible Study _____
- Census _____
- Bake Comm. _____
- Charismatic _____
- Lectors/Ushers _____
- Sports Comm. _____
- Hospitality _____
- Crafts/Bazaar _____
- Bishop's Attic _____



Do good to everyone.

I LOVE YOU, O LORD, MY SUPREMACY
O LORD, MY ROCK, MY FORTRESS, MY DELIVERER